

2400 West College Drive
P.O. Box 1007
Cheyenne, Wyoming 82003

(307) 632-8971
Fax (307) 632-8972
E-mail: www.reimancorp.com

ADDENDUM #2

Reiman Corp is requesting bids for:

BID DATE: March 6, 2012
TIME: 10:00 AM
LOCATION: Reiman Office (Fax or Drop off)

ARCHITECT: Noel Griffith
Corie Wulf-Towne
632-2705

CONSTRUCTION MANAGER: Reiman Corp.
Lauren Fodor
632-8971

1. PLANS & SPECS:

- Reiman Corp.'s Website: www.reimancorp.com/plans
- Plans available for Review only in Reiman's Office

Addendum #2 Structural Clarifications – Attached

Revised Elevations – Attached

BID SCOPE CLARIFICATIONS:

Excavation & Backfill – Perimeter Drain will be included

Concrete Foundations- Alternate #4 – Will only include the retaining walls and not the Exterior Stairs.

Thank You,
Lauren Reiman-Fodor



noel griffith, jr.
& associates
architects

Boys and Girls Club Phase 1
Structural Addendum Number Two
February 28, 2012

Drawing Referenced Notes:

1. Sheet S1: Provide three footing steps on the west wall and one step on the south wall of the gym. Footing sections shall remain as shown – footing K/S6 will continue on the west wall to the same point as originally shown on Sheet S1. See attached Sheet AD2 for locations and elevations of these footing steps as well as elevation views of all foundation walls.
2. Sheet S1: Se Sheet AD2 for locations and elevations of brick ledges and brick ledge steps.
3. Sheets S1 and S2: The exterior stair and landing will not be built as part of Phase 1 work. The retaining wall adjacent to this stair will be built as part of Phase 1 work. See previously issued Sheet AD1 for elevations of this wall.

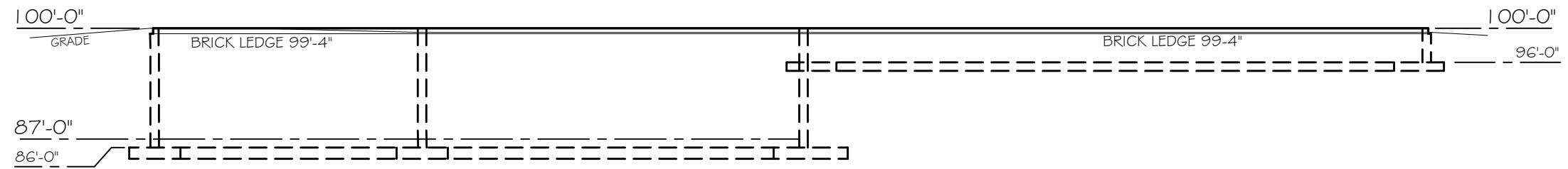

NORTH

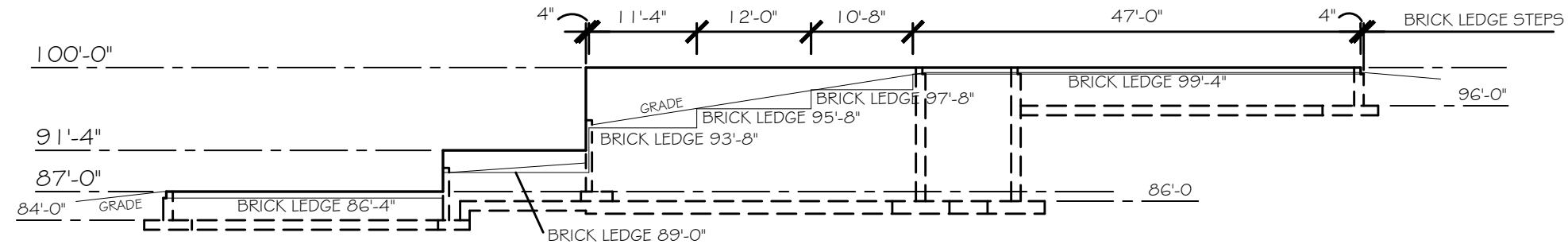

EAST

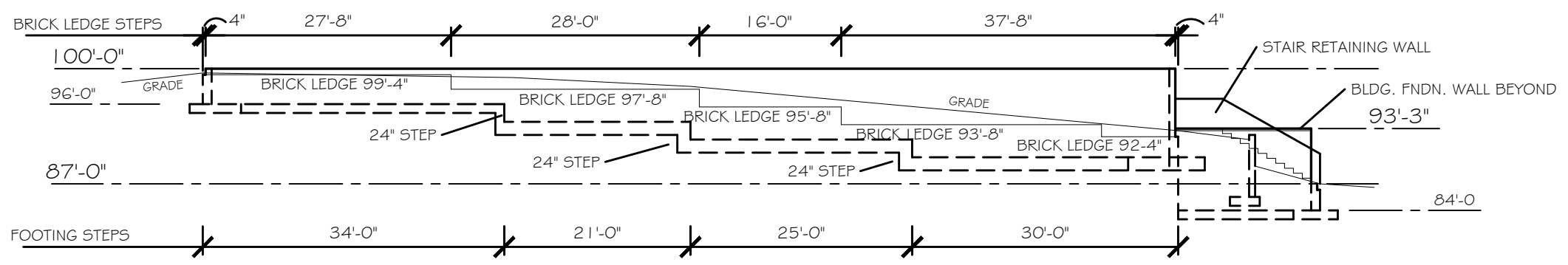

WEST

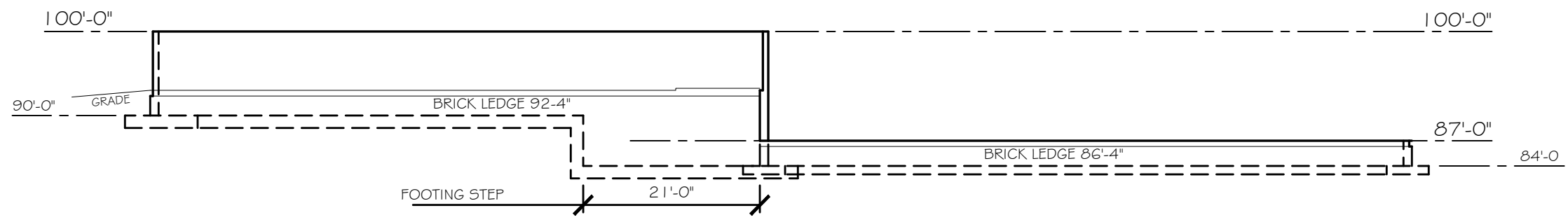

SOUTH

FOUNDATION WALL ELEVATIONS

SCALE: 1/16" = 1'-0"

 **noel griffith, jr.**
& associates
architects
CHEYENNE, WYOMING (307) 632-2705

BOYS AND GIRLS CLUB
CHEYENNE, WYOMING

AD2

FEB. 28, 2012